

# SERVICE RIG SPEC SHEET

Date: \_\_\_\_\_

Rig #: \_\_\_\_\_

Company Name: \_\_\_\_\_

MVID: \_\_\_\_\_

Phone #: \_\_\_\_\_

Contact Name: \_\_\_\_\_

Fax #: \_\_\_\_\_

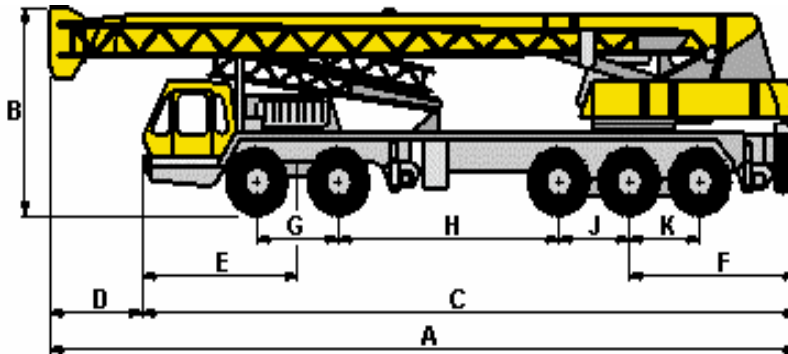

<p><b>Section 1 – Rig Tire Size</b></p> <p>Axle 1 - _____</p> <p>Axle 2 - _____</p> <p>Axle 3 - _____</p> <p>Axle 4 - _____</p> <p>Axle 5 - _____</p>	<p><b>Section 2 - Distance Between Axle Centers</b></p> <table style="width: 100%; border-collapse: collapse;"> <thead> <tr> <th style="text-align: left; border-bottom: 1px solid black;">* <u>With Tag</u></th> <th style="text-align: left; border-bottom: 1px solid black;"><u>Tandem Drive</u></th> <th style="text-align: left; border-bottom: 1px solid black;"><u>True TriDrive</u></th> </tr> </thead> <tbody> <tr> <td>1 &amp; 2 (G) _____</td> <td>1 &amp; 2 (G) _____</td> <td>1 &amp; 2 (G) _____</td> </tr> <tr> <td>2 &amp; 3 (H) _____</td> <td>2 &amp; 3 (H) _____</td> <td>2 &amp; 3 (H) _____</td> </tr> <tr> <td>3 &amp; 4 (J) _____</td> <td>3 &amp; 4 (J) _____</td> <td>3 &amp; 4 (J) _____</td> </tr> <tr> <td>4 &amp; 5 (K) _____</td> <td></td> <td>4 &amp; 5 (K) _____</td> </tr> </tbody> </table> <p>(* require split weights) <span style="float: right;">(weigh ticket not required)</span></p>	* <u>With Tag</u>	<u>Tandem Drive</u>	<u>True TriDrive</u>	1 & 2 (G) _____	1 & 2 (G) _____	1 & 2 (G) _____	2 & 3 (H) _____	2 & 3 (H) _____	2 & 3 (H) _____	3 & 4 (J) _____	3 & 4 (J) _____	3 & 4 (J) _____	4 & 5 (K) _____		4 & 5 (K) _____
* <u>With Tag</u>	<u>Tandem Drive</u>	<u>True TriDrive</u>														
1 & 2 (G) _____	1 & 2 (G) _____	1 & 2 (G) _____														
2 & 3 (H) _____	2 & 3 (H) _____	2 & 3 (H) _____														
3 & 4 (J) _____	3 & 4 (J) _____	3 & 4 (J) _____														
4 & 5 (K) _____		4 & 5 (K) _____														
<p><b>Section 3 – Auxiliary Dimensions</b></p> <p>(A) Overall length of rig including derrick _____</p> <p>(B) Height of rig at highest point _____</p> <p>(C) Overall length of carrier _____</p> <p>(D) Derrick overhang _____</p> <p>(E) Front axle to front of carrier _____</p> <p>(F) Rear axle to rear of carrier _____</p> <p>(-) Overall width of carrier _____</p>																
<p><b>Section 5 – Rig Weights</b></p> <p>Axle 1 &amp; 2 _____</p> <p>Axle 3 _____</p> <p>Axle 4 _____</p> <p>Axle 5 _____</p> <p>Date weighed &amp; Location _____</p> <p>Officer Signature/Number: _____</p> <p><i>Note: If signed by Transport Officer, Gov't weigh ticket not required</i></p>	<p>MAKE _____</p> <p>YEAR _____</p> <p>SERIAL # _____</p> <p>LICENCE # _____</p> <p>REGISTERED WT. _____</p>															